O Come, All Ye Faithful

Tenor Saxophone
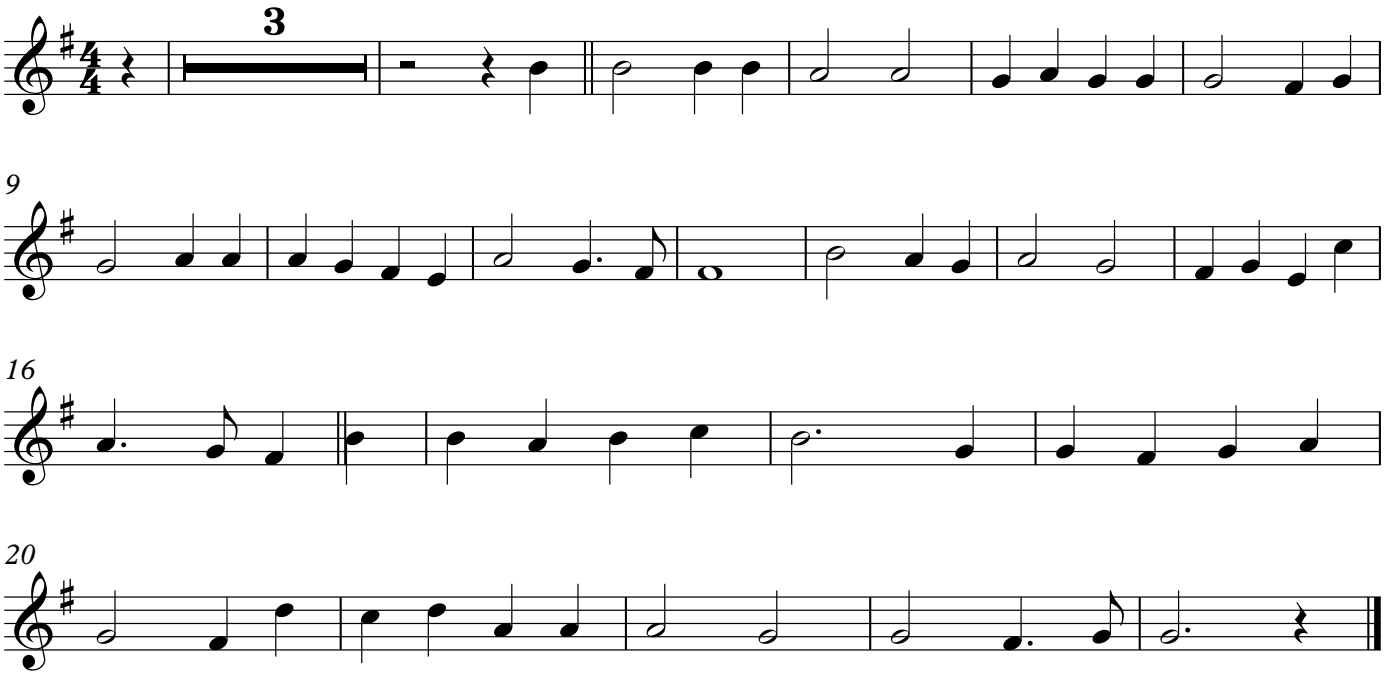
J. F. Wade